



Life in Tamworth

Close to Ankerside Shopping Centre, the local market town hosts a wide range of independent and family run shops. Traditional pubs and bars span throughout the heart of Tamworth town centre almost on every corner.

For larger shopping just a short drive over the River Anker, Ventura Retail Park resides, housing multiple commercial shops and restaurants.

For a small market town, Tamworth is served well with several primary and secondary schools, including Moorgate Primary Academy, Landau Forte Academy QEMS. Tamworth is also home to South Staffordshire College, making Tamworth popular for parents of younger children.

Residents have the luxury of multiple entertainment and leisure venues on their doorstep. Tamworth being home to The UK's biggest indoor real snow ski slope Snow Dome. Only 3 miles down the road resides one of the UK's premier theme parks Drayton Manor. In the centre of Tamworth is a 900 year old Castle hosting multiple events and historical re-enactments.





Site Plan

3 Bed Townhouse
Plots 1, 2, 3, 4, 6, 7 & 8

2 Bed Coach House
Plots 5 & 9



PLOTS 4, 5, 6, 7, 8 & 9
COME WITH A SINGLE GARAGE



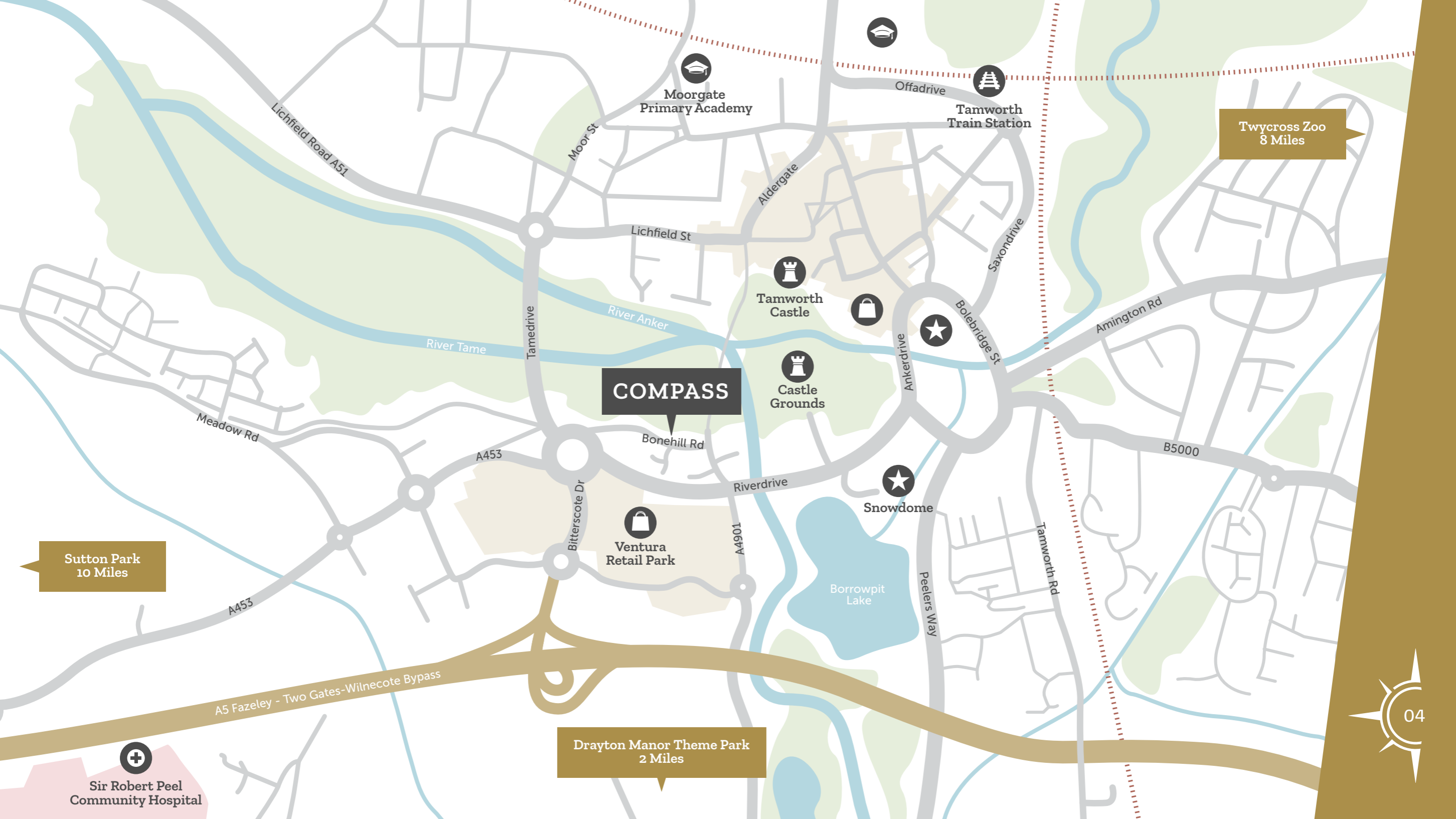

COMPASS

Moorgate Primary Academy

Tamworth Train Station

Tamworth Castle

Castle Grounds

Ventura Retail Park

Snowdome

Borrowpit Lake

Drayton Manor Theme Park
2 Miles

Twycross Zoo
8 Miles

Sutton Park
10 Miles

Sir Robert Peel
Community Hospital



Plot 3
3 Bed Townhouse

Plot 2
3 Bed Townhouse

Plot 1
3 Bed Townhouse



Plot 1

GROUND FLOOR	METERS	FEET
LIVING	3.3 x 5.1	11' x 16'11"
KITCHEN/DINING	5.1 (max) x 3.5	16'10" (max) x 11'7"
WC	1.4 x 10.2	3'4" x 4'9"
UTILITY	1.7 x 2.3	5'8" x 7'6"

FIRST FLOOR	METERS	FEET
BED 1	5.1 (max) x 2.8	16'10" (max) x 9'3"
EN-SUITE	2.4 x 1.4	8'1" x 4'6"
BED 2	3.4 x 2.7	11'1" x 8'10"
BED 3	2.3 x 2.3	7'8" x 7'8"
BATH	2.2 x 1.7	7'4" x 5'7"

⊕ PROPERTY INCLUDES A PARKING SPACE

Plot 2 & 3

GROUND FLOOR	METERS	FEET
LIVING	4.0 x 3.9	13'2" x 12'9"
KITCHEN/DINING	5.1 x 2.9	16'9" x 9'9"
WC	2.2 x 1.1	3'5" x 7'4"

FIRST FLOOR	METERS	FEET
BED 1	2.8 x 3.9 (max)	9'4" x 12'11"
EN-SUITE	2.2 x 1.7	7'2" x 5'9"
BED 2	2.8 x 3.1	9'1" x 10'
BED 3	2.2 x 2.3	7'1" x 7'7"
BATH	2.2 x 1.7	7'2" x 5'9"

⊕ PROPERTIES INCLUDE A PARKING SPACE

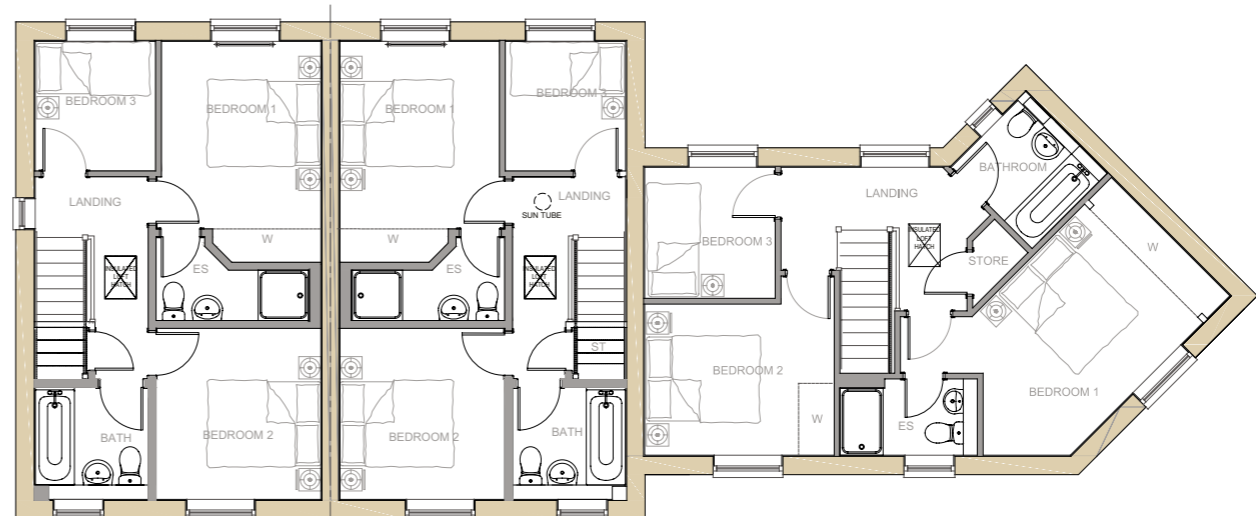

PLOT 3
FIRST FLOOR

PLOT 2
FIRST FLOOR

PLOT 1
FIRST FLOOR

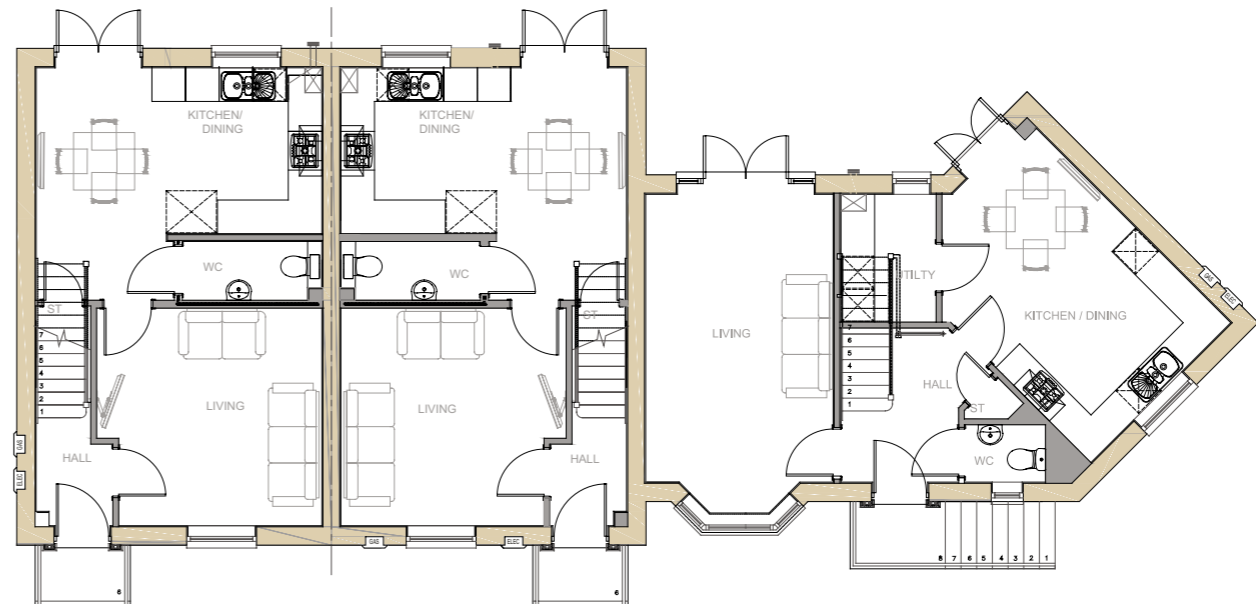

PLOT 3
GROUND FLOOR

PLOT 2
GROUND FLOOR

PLOT 1
GROUND FLOOR



Plot 5
2 Bed Coach House

Plot 4
3 Bed Townhouse

Plot 4

GROUND FLOOR	METERS	FEET
LIVING	5.0 x 3.4	16'6" x 11' 2"
KITCHEN/DINING	5.0 (max) x 5.2	16'6"(max) x 17'1"
STUDY	3.5 (max) x 2.3	7'6" (max) x 11' 7"

FIRST FLOOR	METERS	FEET
BED 1	4.1 (max) x 5.4	13' 7" x 17' 9"
EN-SUITE	1.1 x 2.6	3'5" x 8'6"
BED 2	3.2 x 5.0	10'7" x 16'6"
BED 3	4.1 (max) x 2.4	13'7" (max) x 7'10"
BATH	2 x 2.7	6'5" x 8'9"

+ PROPERTY INCLUDES A GARAGE

Plot 5

GROUND FLOOR	METERS	FEET
STORE/UTILITY	3.1 x 1.3	10' 3" x 4' 2"

FIRST FLOOR	METERS	FEET
KITCHEN/LIVING	3.1 x 6.2	10'1" x 20' 2"
BED 1	3.8 x 3.5 (max)	12'5" x 11' 4" (max)
BED 2	4.7 x 3.2 (max)	15'6" x 10' 6" (max)
BATH	3.5 x 1.7	11' 4" x 5'7"

+ PROPERTY INCLUDES A GARAGE

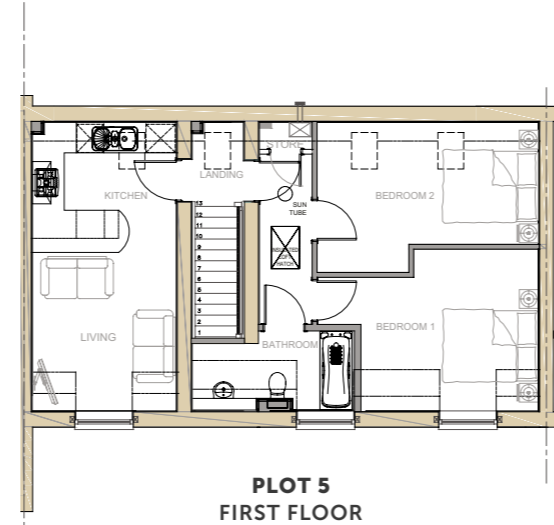

PLOT 5
FIRST FLOOR

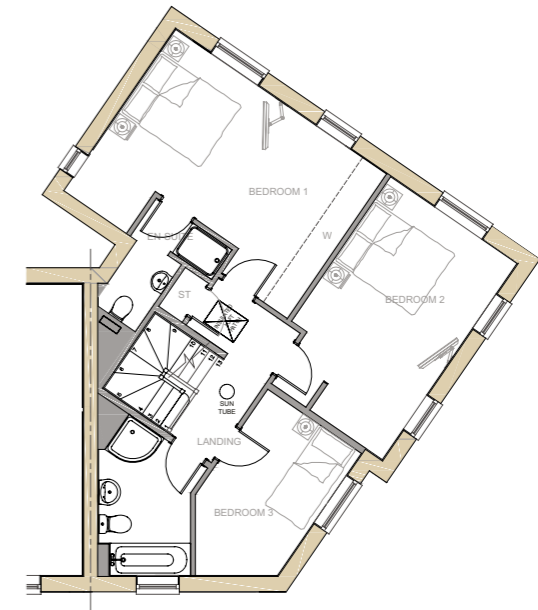

PLOT 4
FIRST FLOOR

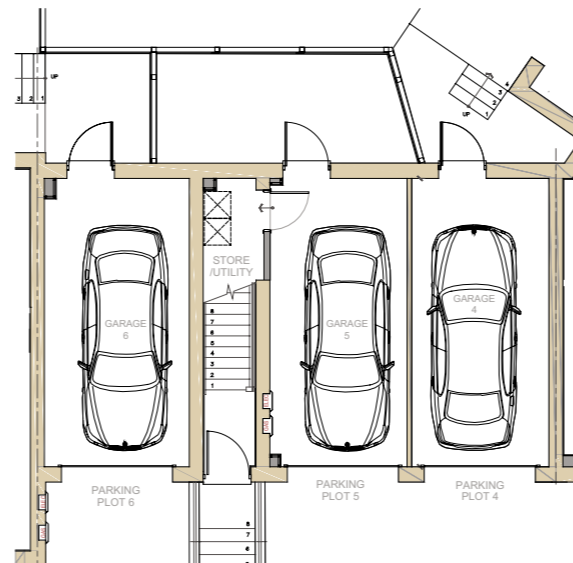

PLOT 5
GROUND FLOOR

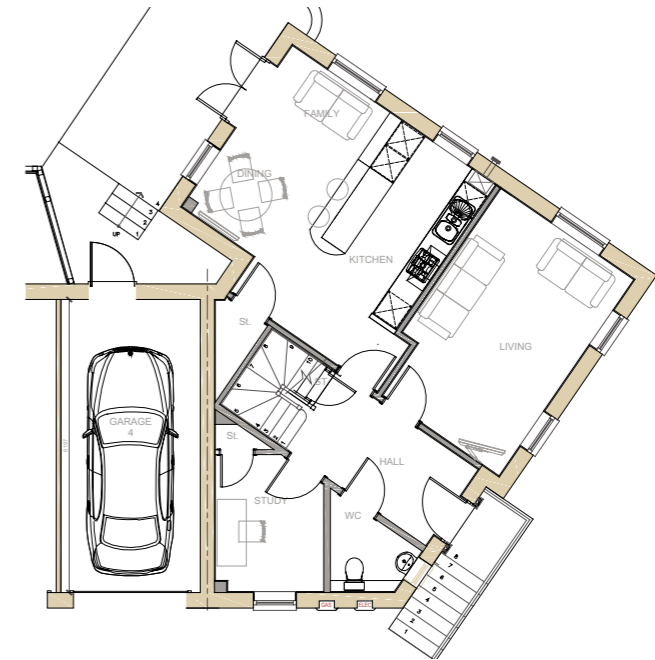

PLOT 4
GROUND FLOOR



Plot 9
2 Bed Coach House

Plot 8
3 Bed Townhouse

Plot 7
3 Bed Townhouse

Plot 6
3 Bed Townhouse

Plot 6, 7 & 8

GROUND FLOOR	METERS	FEET
LIVING	4 x 3.9	13'2" x 12'9"
KITCHEN/DINING	5.1 x 3.7 (max)	16'8" x 12' (max)
WC	2.2 x 1.1	7' 4" x 3'5"

FIRST FLOOR	METERS	FEET
BED 1	2.8 x 3.9 (max)	9'4" x 12' 11"
EN-SUITE	1.5 (max) x 2.7	4'11" (max) x 8'11"
BED 2	2.8 x 3.1	9' x 10'
BED 3	2.2 x 2.3	7'1" x 7'7"
BATH	2.2 x 1.7	7'2" x 5'9"

⊕ PROPERTIES INCLUDE A GARAGE

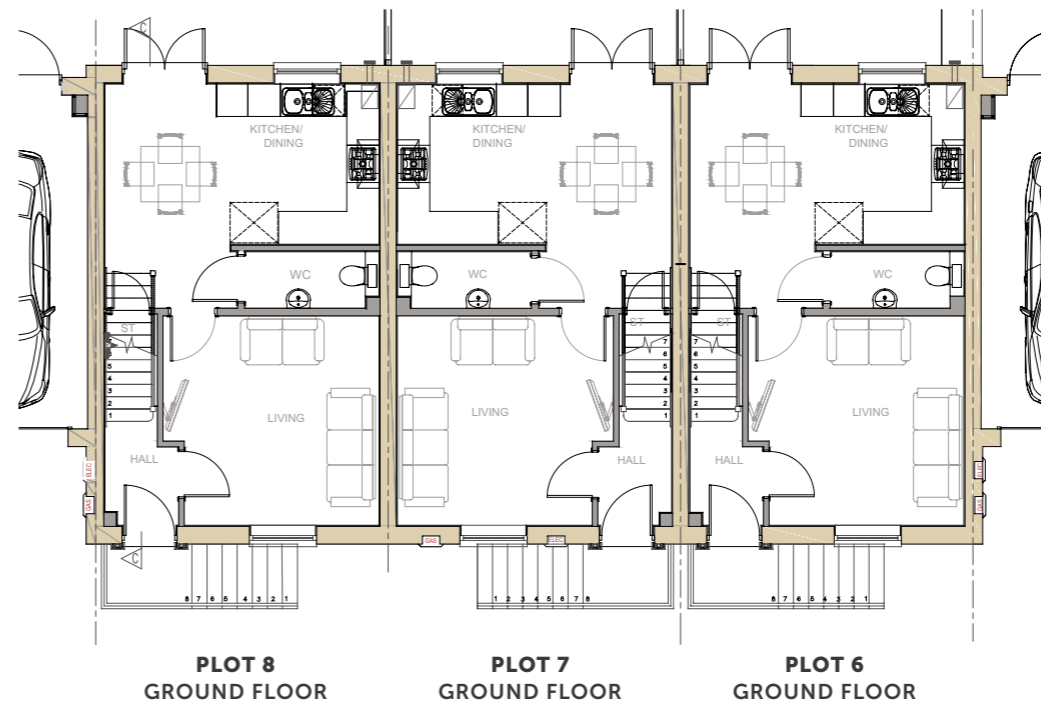
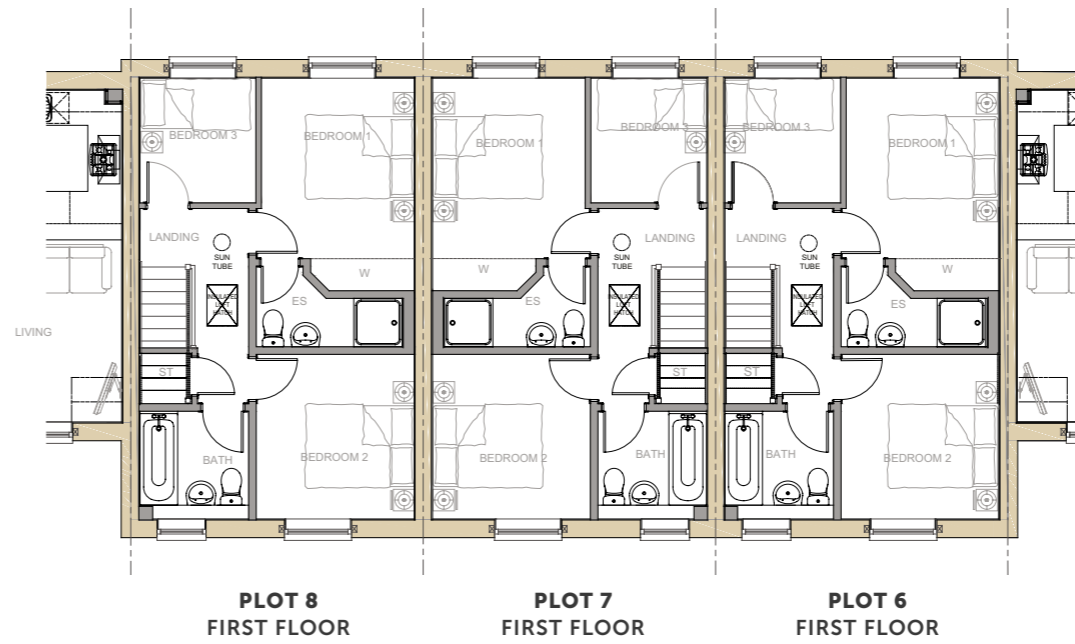

Plot 9

GROUND FLOOR	METERS	FEET
STORE/UTILITY	3.1 x 1.3	10' 3" x 4' 2"
FIRST FLOOR	METERS	FEET
KITCHEN/LIVING	3.1 x 6.2	10'1" x 20' 2"
BED 1	3.8 x 3.5 (max)	12'5" x 11' 4" (max)
BED 2	4.7 x 3.2 (max)	15'6" x 10' 6" (max)
BATH	3.5 x 1.7	11' 4" x 5'7"

⊕ PROPERTY INCLUDES A GARAGE

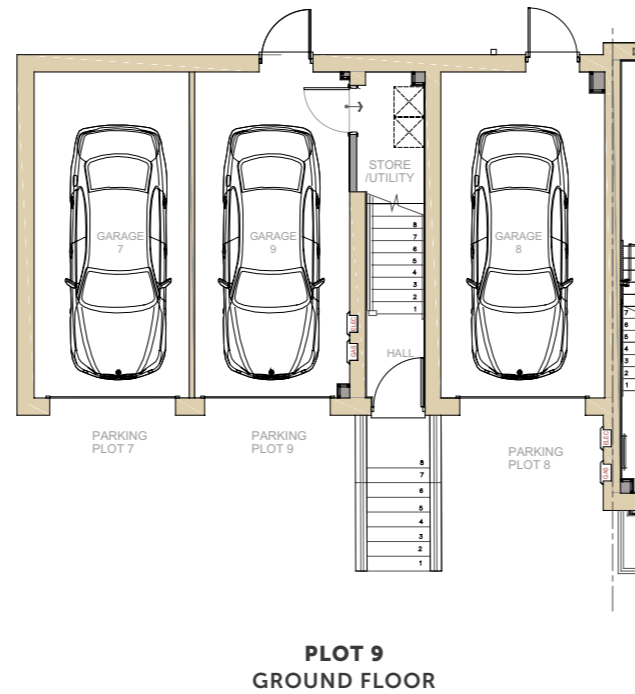
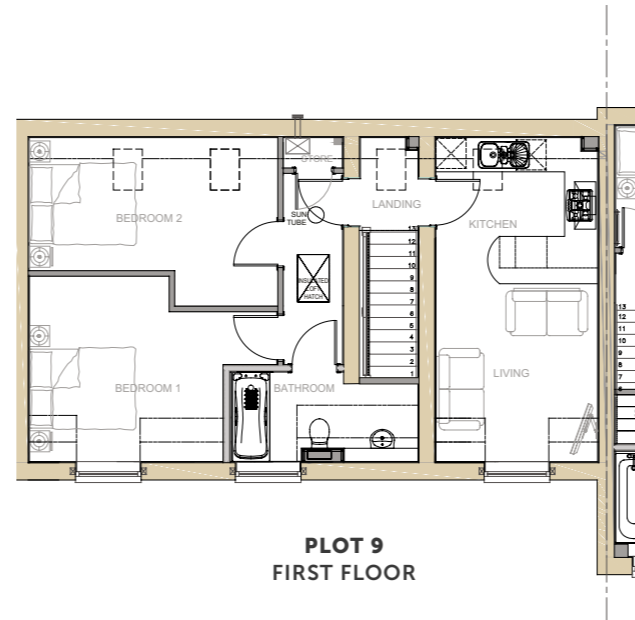

Connected living



By Train

Tamworth to Birmingham
17 mins

Lichfield Trent Valley to Euston
1.22 mins

HS2 interchange
coming soon



By Car

Easy access to all major road links
including M6 Toll, M6, M42,
M40, A5 and A38

Birmingham City Centre
35 mins



By Airplane

Birmingham airport
25 mins

East Midlands airport
30 mins





At Tame our mission is to build great value homes
where the design is in the detail.

With over 20 years in construction, one thing is certain; our focus is to design houses that people will be proud to call home. Houses finished to perfection and furnished with high-end fixtures and fittings. We build a select number of homes each year in hand-picked locations. So each property is as special to us as we hope it will be to you.

Viewing by appointment only. These particulars are intended only as a guide and must not be relied upon as statements of fact. Your attention is drawn to the Important Notice on the last page of the brochure.

1. Particulars: These particulars are not an offer or contract, nor part of one. You should not rely on statements in the particulars or by word of mouth or in writing ("information") as being factually accurate about the property, its condition or its value. The seller (s) has any authority to make any representations about the property, and accordingly any information given is entirely without responsibility on the part of the agents, seller(s) or lessor(s). 2. Photos etc: The photographs show only certain parts of the property as they appeared at the time they were taken. Areas, measurements and distances given are approximate only. 3. Regulations etc: Any reference to alterations to, or use of, any part of the property does not mean that any necessary planning, building regulations or other consent has been obtained. A buyer or lessee must find out by inspection or in other ways that these matters have been properly dealt with and that all information is correct. 4. VAT: The VAT position relating to the property may change without notice. Particulars, photographs and plans dated: May 2022.



For more information or to arrange a viewing contact Paul Carr on 0121 353 9200 / compass@paulcarrestateagents.co.uk

You can also view the listing on paulcarrestateagents.co.uk